

RECOMMENDED IMPROVEMENTS

Widen K-68 to provide 4 lanes with a 22 to 34-foot urban median to Sutherland Drive to accommodate future traffic volumes

NB US-69 Ramp intersection
 -Add traffic signal when warranted to improve intersection operation

Crestview Circle (west) intersection
 -Convert to right-in / right-out with center median on K-68

Crestview Circle (east) intersection
 -Add EB and WB left turn lanes to remove turning vehicles from through traffic
 -Add traffic signal to improve intersection operation

Sutherland Drive intersection
 -Add EB and WB left turn lanes and WB right turn lane to remove turning vehicles from through traffic
 -Add traffic signal when warranted to improve intersection operation

Sutherland Drive to Metcalf
 -Alternative 1. Widen K-68 to provide 5-lane cross section with Two Way Left Turn Lane (TWLTL) to accommodate future traffic volumes
 -Alternative 2. Restripe as a 3-lane road in conjunction with a new interchange on US-69 at existing 287th Street overpass to accommodate future traffic volumes

Rogers Road intersection
 -Add traffic signal when warranted to improve intersection operation

See Plate 26 for K-68 and Wonka Drive improvement options

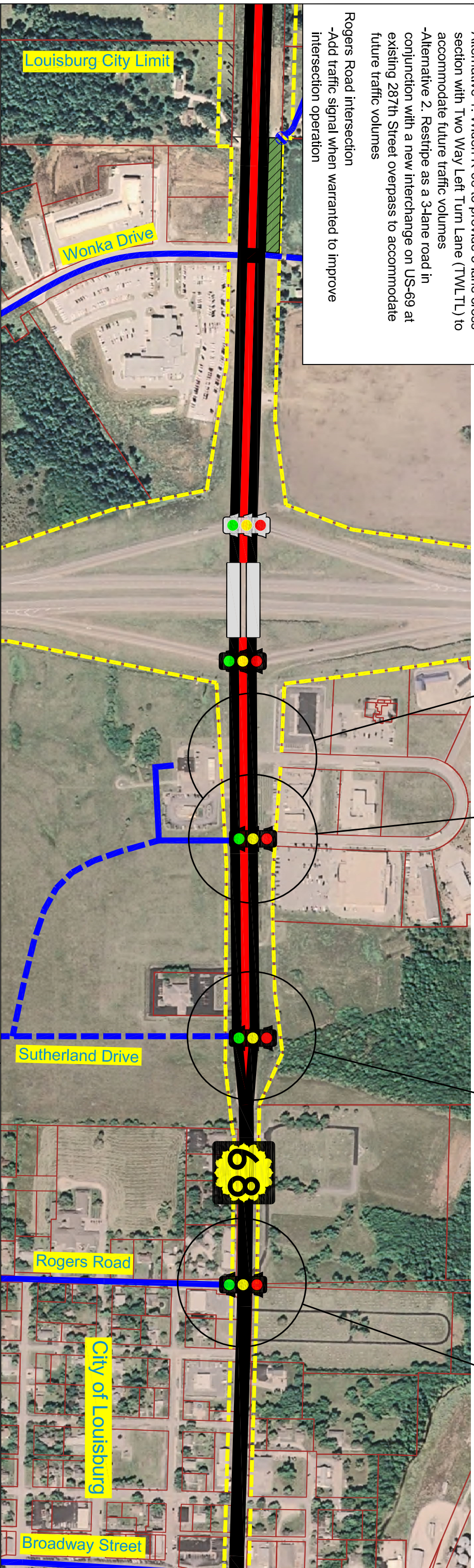
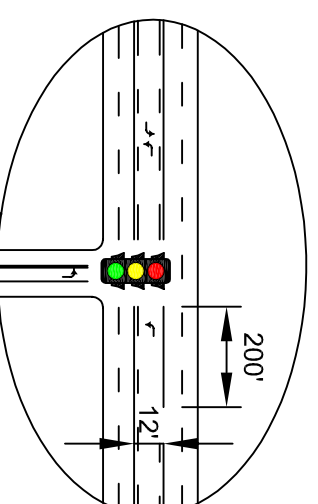
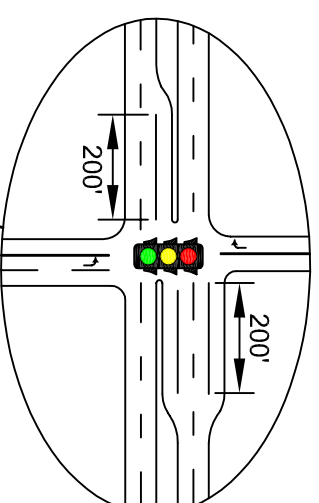
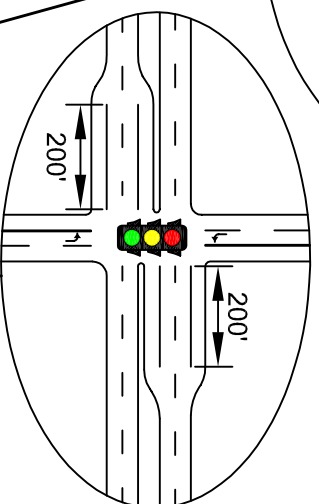
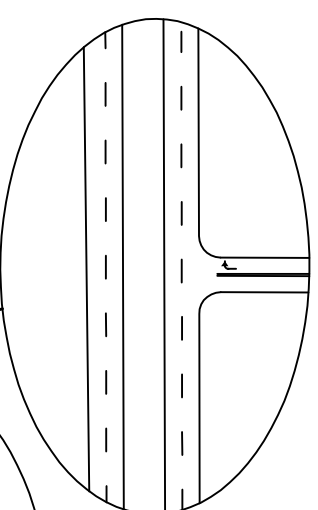

400' 0' 400'

<p>LEGEND</p> <ul style="list-style-type: none"> Proposed ROW Existing Parcel Line Bridge Rural Expressway (4 Lane w/ Depressed Median) Urban Expressway (4 Lane w/ Raised Median) Urban Arterial (5 Lane TWLTL) Urban Arterial (5 Lane w/ Raised Median) 2 - Lane Highway with Improved Shoulders 	<ul style="list-style-type: none"> Existing Arterial Proposed Arterial Existing Collector Proposed Collector
--	--

Disclaimer: These concepts are current as of August 2009 and depict KDOT's recommended improvements for K-68 from I-35 to the State Line. The exact location, design, and right-of-way for the corridor cannot be determined from these concepts and could be different from that shown. Additional preliminary design will need to be performed to further refine these improvements and the right-of-way requirements.

K-68 CORRIDOR STUDY

PLATE 27 OF 32

AERIAL DATE: 2007

October - 09