

North Central District Office
1006 N. Third, P.O. Box 857
Salina, KS 67402-0857



phone: 785-823-3754
fax: 785-823-1649
www.ksdot.org

Mike King, Secretary

Sam Brownback, Governor

FOR IMMEDIATE RELEASE

November 6, 2013

News contact: David Greiser, (785) 823-3754;
dgreiser@ksdot.org

Survey Scheduled for US-77 in Geary County

Surveyors will soon be conducting work on US-77 in preparation for a proposed reconstruction of US-77 including intersection improvements. The survey is designed to gather information necessary for the detailed design of the proposed improvements. The field survey will extend from the US-77/Old Milford Rd. intersection north to the north junction of K-57/US-77 a distance of three miles. The field survey is scheduled to begin Tuesday, Nov. 12, 2013 and will be completed by mid-February weather permitting.

A member of the survey crew will first contact property owners and/or tenants for permission prior to entering private property. Survey activities will include the use of survey instruments on the ground to determine locations of existing features within the survey corridor.

Chad McCullough, with the consultant firm of Kaw Valley Engineering, will be in charge of this survey for the KDOT.

Attached is a map with the project location circled.

77-31 KA-2367-05

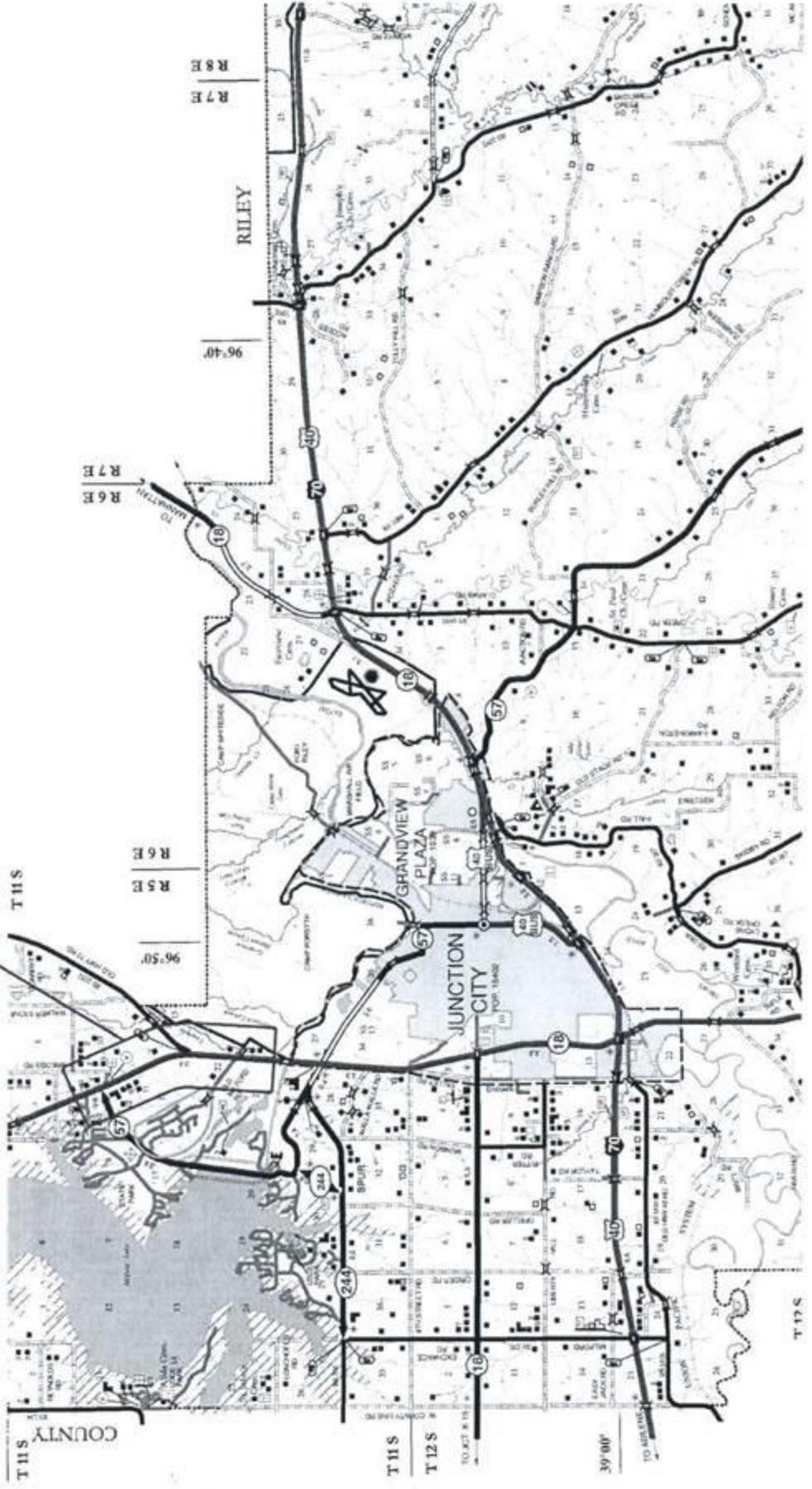

THIS COUNTY

THIS T12S

T12S

R6E R7E R8E

R6E R7E

R6E R5E

39°00'

TO ACT. & 181

TO ADLSTON

TO JACKSON

TO PACIFIC

TO ADLSTON

TO JACKSON

TO PACIFIC

TO ADLSTON

TO JACKSON

TO PACIFIC

TO ADLSTON

TO JACKSON

TO PACIFIC

TO ADLSTON

TO JACKSON

TO PACIFIC

TO ADLSTON

TO JACKSON

TO PACIFIC

TO ADLSTON

TO JACKSON

TO PACIFIC

TO ADLSTON

TO JACKSON

TO PACIFIC

TO ADLSTON

TO JACKSON

TO PACIFIC

TO ADLSTON

TO JACKSON

TO PACIFIC

TO ADLSTON

TO JACKSON

TO PACIFIC

TO ADLSTON

TO JACKSON

TO PACIFIC

TO ADLSTON

TO JACKSON

TO PACIFIC

TO ADLSTON

TO JACKSON

TO PACIFIC

TO ADLSTON

TO JACKSON

TO PACIFIC

TO ADLSTON

TO JACKSON

TO PACIFIC

This project is funded through T-WORKS. For more information concerning the T-works program and specific projects visit the T-works web site at www.ksdot.org/tworks.

####

This information can be made available in alternative accessible formats upon request.
For information about obtaining an alternative format, contact the Bureau of Transportation Information,
700 SW Harrison St., 2nd Fl West, Topeka, KS 66603-3754 or phone 785-296-3585 (Voice)/Hearing Impaired – 711.

Click below to connect to Social Networks:

