

Northeast District Office
121 S.W. 21st Street
Topeka, KS 66612-1429



phone: 785-296-3881
fax: 785-296-3720
www.ksdot.gov

Calvin Reed, Secretary of Transportation

Laura Kelly, Governor

IMMEDIATE RELEASE

Feb. 1, 2024

For more information:

Kate Craft

Kate.Craft@ks.gov

Field survey planned on K-20 in Doniphan County

Beginning Monday, Feb. 5, the Kansas Department of Transportation will conduct a field survey for a culvert extension on K-20 in Doniphan County. The structure is located approximately 3 miles south of Denton.

The survey is necessary to gather information for the detailed design of the proposed improvements and is expected to be complete by the end of March.

Brent Thompson, P.S., Survey Project Manager, BHC, will be in charge of the survey for KDOT.

A member of the survey crew first will contact property owners and/or tenants for permission to enter private property. Survey activities will include the use of survey instruments on the ground to determine locations of existing features within the survey corridor.

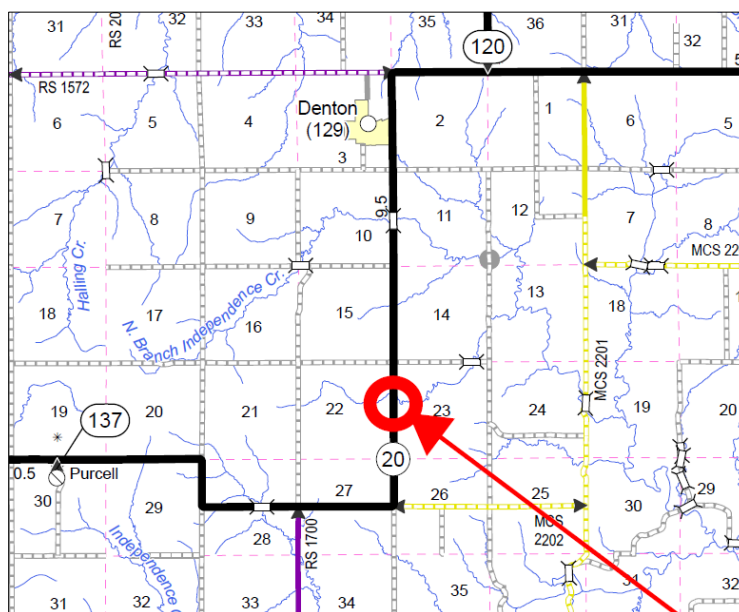

###

This information can be made available in alternative accessible formats upon request. For information about obtaining an alternative format, contact the KDOT Division of Communications, 700 SW Harrison St., 2nd Fl. West, Topeka, KS 66603-3745 or phone 785-296-3585 (Voice)/Hearing Impaired – 711.

Click below to connect to KDOT's Social Networks:

