US-40 & K-10 INTERCHANGE
040-023 KA-2174-01
Final Design: September 2013

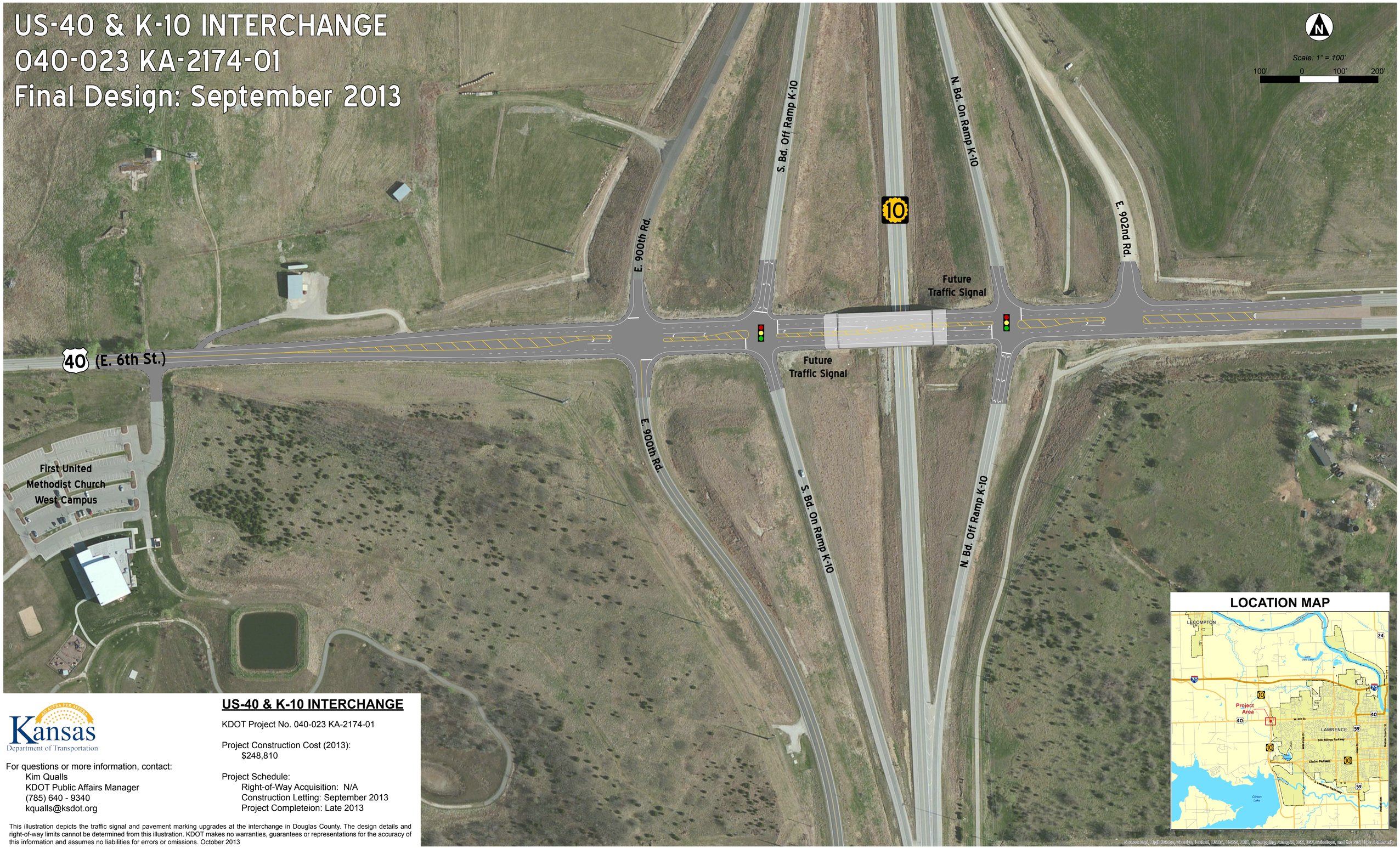

Kansas
Department of Transportation

For questions or more information, contact:
Kim Qualls
KDOT Public Affairs Manager
(785) 640 - 9340
kqualls@ksdot.org

US-40 & K-10 INTERCHANGE

KDOT Project No. 040-023 KA-2174-01

Project Construction Cost (2013):
$248,810

Project Schedule:
Right-of-Way Acquisition: N/A
Construction Letting: September 2013
Project Completeion: Late 2013

This illustration depicts the traffic signal and pavement marking upgrades at the interchange in Douglas County. The design details and right-of-way limits cannot be determined from this illustration. KDOT makes no warranties, guarantees or representations for the accuracy of this information and assumes no liabilities for errors or omissions. October 2013

Sources: Esri, DigitalGlobe, GeoEye, Earthstar Geographics, CNES/Airbus DS, USDA, USGS, AEX, Getmapping, Aerogrid, IGN, IGP, swisstopo, and the GIS User Community