

TRAFFIC ALERT

FOR IMMEDIATE RELEASE

December 30, 2013

News Contact: Kimberly Qualls, (785) 640-9340 or kqualls@ksdot.org

K-10 South Lawrence Trafficway Project

NEW CLOSURE! 24/7 FULL ROADWAY CLOSURES: Northbound and southbound E1750 Road in Lawrence (Douglas County) will be **CLOSED**, 24/7 round the clock, for bridge embankment work beginning on **Monday, January 13, 2014 at 7:00 a.m., weather permitting, through Spring 2015.**

UPDATED CLOSURE REOPENING! 24/7 FULL ROADWAY CLOSURES: Eastbound and westbound 35th Street from Iowa Street to the Baker Wetlands Visitor Center and 31st Street from E1700 Road to E1750 Road in Lawrence (Douglas County) will be **CLOSED**, 24/7 round the clock, for box culvert construction work beginning on **Monday, December 9 at 7:00 a.m., weather permitting, through mid-May 2014.**

UPDATED CLOSURE REOPENING! 24/7 FULL ROADWAY CLOSURES: Eastbound and westbound 31st Street from E1700 Road to E1750 Road in Lawrence (Douglas County) will be **CLOSED**, 24/7 round the clock, for box culvert construction work beginning on **Monday, December 9 at 7:00 a.m., weather permitting, through Spring 2015.**

No marked detours will be provided. Drivers should expect minor delays and must use alternate routes during the roadway closures. See aerial maps below for roadway closure locations.

E1750 ROAD CLOSURE MAP:

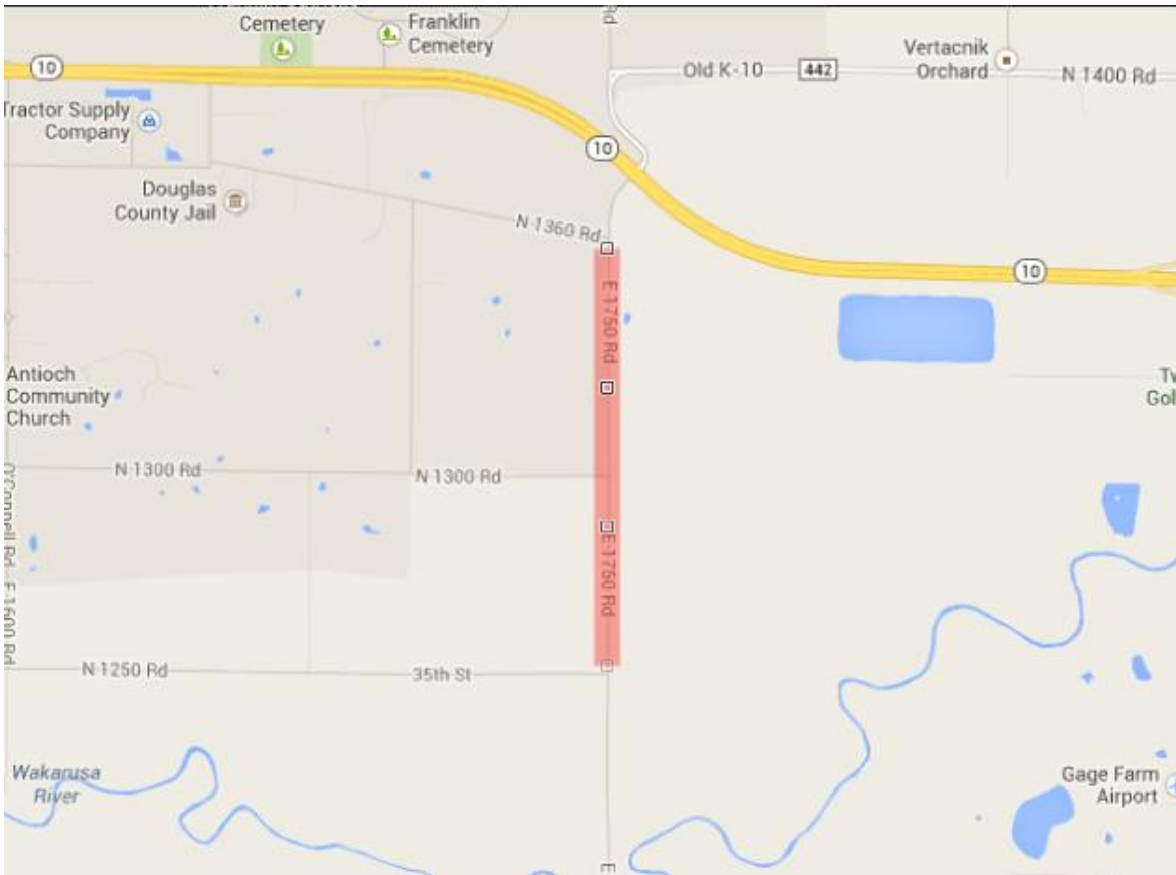

31ST STREET CLOSURE MAP:



35TH STREET CLOSURE MAP:



Updated traffic information for the K-10 South Lawrence Trafficway Project can be viewed online: www.ksdot.org/topekametro/laneclose.asp. An aerial map of the new K-10 South Lawrence Trafficway, including construction phasing and traffic impacts, can be found online at: <http://www.ksdot.org/topekaMetro/projectstudytest.asp>.

The Kansas Department of Transportation urges all motorists to be alert, obey the warning signs, and “Give ‘Em a Brake!” when approaching and driving through the project work zone.

The overall scheduled completion date for the K-10 South Lawrence Trafficway Project is Fall 2016. (KDOT T-WORKS Project #10-23 K-8392-04)

###

This information is available in alternative accessible formats. To obtain an alternative format, contact KDOT Transportation Information, Eisenhower Building, 700 SW Harrison, 2nd Floor West, Topeka, Kan., 66603-3754, or (785) 296-3585 (Voice)/Hearing Impaired - 711.

Click below to connect to KDOT’s Social Networks:

