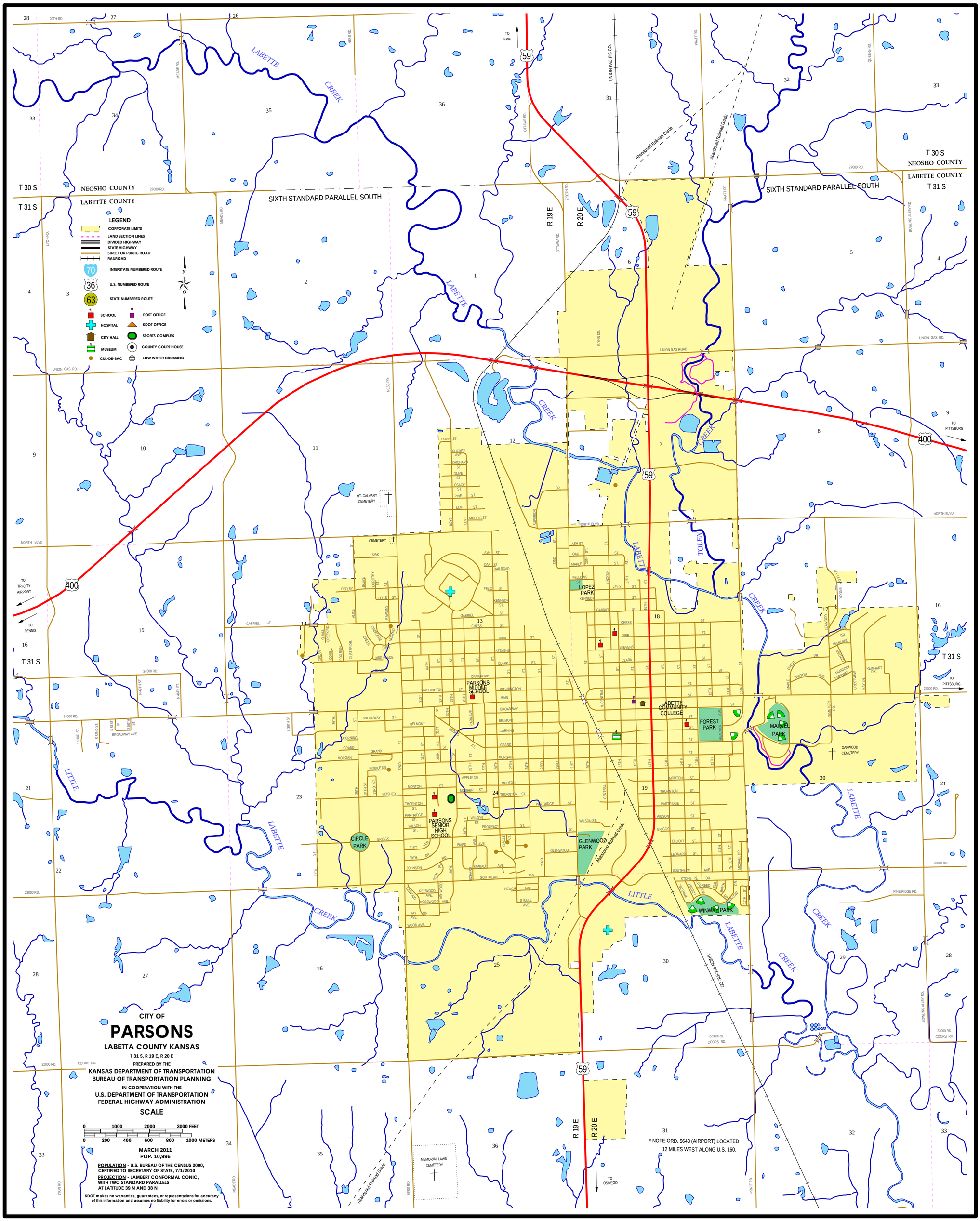
CITY OF
PARSONS
LABETTA COUNTY KANSAS
T 31 S, R 19 E, R 20 E
PREPARED BY THE
KANSAS DEPARTMENT OF TRANSPORTATION
BUREAU OF TRANSPORTATION PLANNING
IN COOPERATION WITH THE
U.S. DEPARTMENT OF TRANSPORTATION
FEDERAL HIGHWAY ADMINISTRATION
SCALE
0 1000 2000 3000 FEET
0 200 400 600 800 1000 METERS
MARCH 2011
POP. 10,996
POPULATION - U.S. BUREAU OF THE CENSUS 2000, CERTIFIED TO SECRETARY OF STATE, 7/1/2010
PROJECTION - LAMBERT CONFORMAL CONIC, WITH TWO STANDARD PARALLELS AT LATITUDE 39 N AND 38 N
KDOT makes no warranties, guarantees, or representations for accuracy of this information and assumes no liability for errors or omissions.
LEGEND
CORPORATE LIMITS
LAND SECTION LINES
DIVIDED HIGHWAY
STATE HIGHWAY
STREET OR PUBLIC ROAD
RAILROAD
INTERSTATE NUMBERED ROUTE
U.S. NUMBERED ROUTE
STATE NUMBERED ROUTE
SCHOOL
HOSPITAL
CITY HALL
MUSEUM
CUL-DE-SAC
POST OFFICE
KDOT OFFICE
SPORTS COMPLEX
COUNTY COURT HOUSE
LOW WATER CROSSING
NEOSHO COUNTY
LABETTE COUNTY
T 30 S
T 31 S
SIXTH STANDARD PARALLEL SOUTH
R 19 E
R 20 E
LABETTE CREEK
LITTLE LABETTE CREEK
TOLEN CREEK
UNION PACIFIC CO.
Abandoned Railroad Grade
PARSONS MIDDLE SCHOOL
PARSONS SENIOR HIGH SCHOOL
LABETTE COMMUNITY COLLEGE
LOPEZ PARK
FOREST PARK
MARVEL PARK
CIRCLE PARK
GLENWOOD PARK
WINWAY PARK
OAKWOOD CEMETERY
MT. CALVARY CEMETERY
MEMORIAL LAWN CEMETERY
TO ERIE
TO PITTSBURG
TO TRI-CITY AIRPORT
TO DENNIS
TO OSWEGO
* NOTE:ORD. 5643 (AIRPORT) LOCATED 12 MILES WEST ALONG U.S. 160.