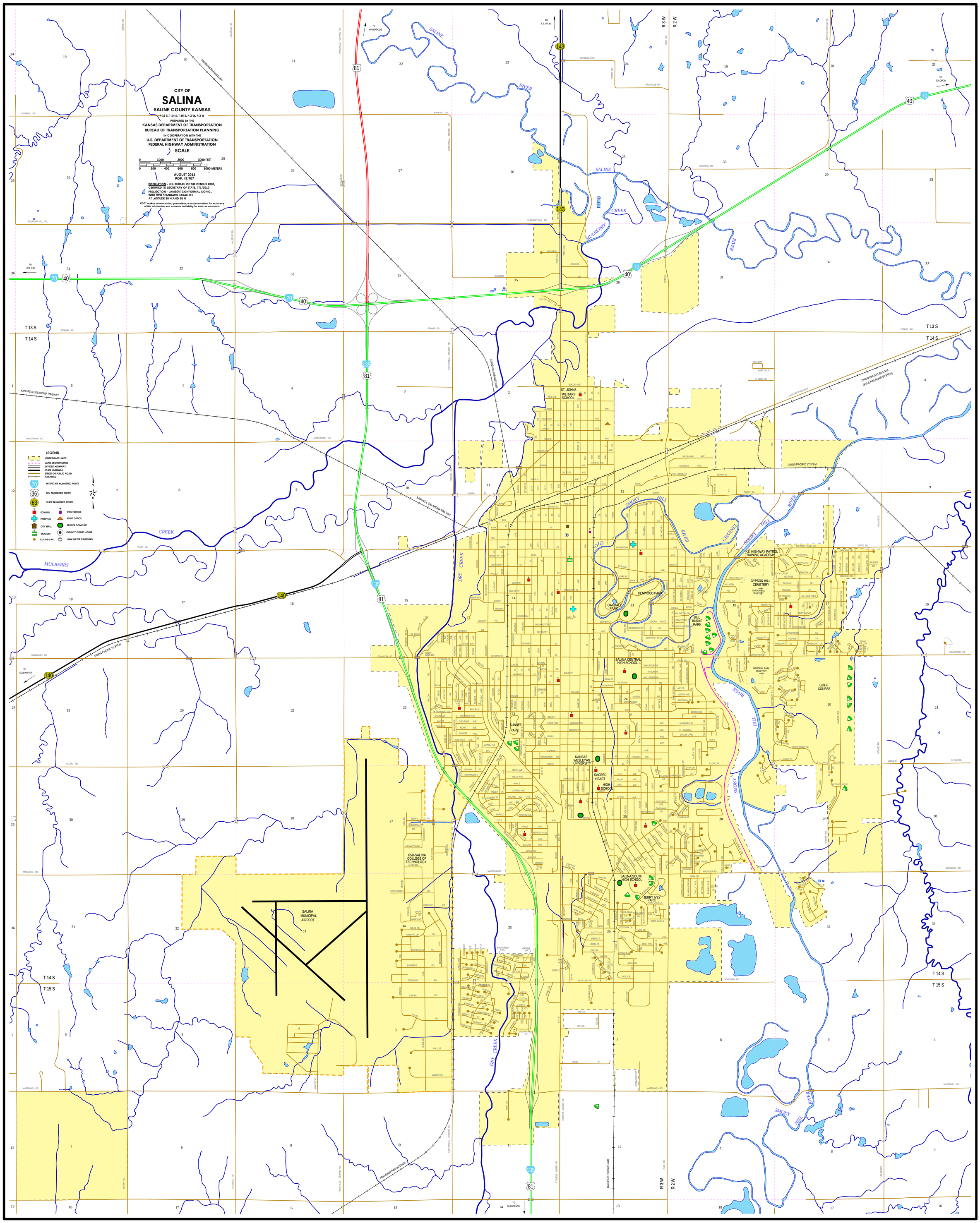
CITY OF
SALINA
SALINE COUNTY KANSAS
T 13 S, T 14 S, T 15 S, R 2 W, R 3 W
PREPARED BY THE
KANSAS DEPARTMENT OF TRANSPORTATION
BUREAU OF TRANSPORTATION PLANNING
IN COOPERATION WITH THE
U.S. DEPARTMENT OF TRANSPORTATION
FEDERAL HIGHWAY ADMINISTRATION
SCALE
0 1000 2000 3000 FEET
0 200 400 600 800 1000 METERS
AUGUST 2011
POP. 47,707
POPULATION - U.S. BUREAU OF THE CENSUS 2000, CERTIFIED TO SECRETARY OF STATE, 7/1/2010
PROJECTION - LAMBERT CONFORMAL CONIC, WITH TWO STANDARD PARALLELS AT LATITUDE 39 N AND 38 N
KDOT makes no warranties, guarantees, or representations for accuracy of this information and assumes no liability for errors or omissions.
LEGEND
CORPORATE LIMITS
LAND SECTION LINES
DIVIDED HIGHWAY
STATE HIGHWAY
STREET OR PUBLIC ROAD
RAILROAD
INTERSTATE NUMBERED ROUTE
U.S. NUMBERED ROUTE
STATE NUMBERED ROUTE
SCHOOL
POST OFFICE
HOSPITAL
KDOT OFFICE
CITY HALL
SPORTS COMPLEX
MUSEUM
COUNTY COURT HOUSE
CUL-DE-SAC
LOW WATER CROSSING
SALINE RIVER
MULBERRY CREEK
SMOKY HILL RIVER
DRY CREEK
OLD CHANNEL
ST. JOHNS MILITARY SCHOOL
KENWOOD PARK
OAKDALE PARK
BILL BURKE PARK
GYPSON HILL CEMETERY
KS. HIGHWAY PATROL TRAINING ACADEMY
SALINA CENTRAL HIGH SCHOOL
MEMORIAL PARK CEMETERY
GOLF COURSE
SUNSET PARK
KANSAS WESLEYAN UNIVERSITY
SACRED HEART HIGH SCHOOL
SALINA SOUTH HIGH SCHOOL
JERRY IVEY PARK
KSU-SALINA COLLEGE OF TECHNOLOGY
SALINA MUNICIPAL AIRPORT
UNION PACIFIC SYSTEM
KANSAS & OKLAHOMA RAILWAY
Abandoned Railroad Grade
TO MINNEAPOLIS
TO JCT. U.S 81
TO SOLOMON
TO JCT. K-14
TO ELLSWORTH
TO McPHERSON
T 13 S
T 14 S
T 15 S
R 3 W
R 2 W