

South Central District Office
500 N. Hendricks
Hutchinson, KS 67504-0769



phone: 620-663-3361
fax: 620-663-1804
www.ksdot.org

Julie Lorenz, Secretary

Laura Kelly, Governor

IMMEDIATE RELEASE

Jan. 19, 2021

For more information: Tim Potter

620-860-7389; mobile: 620-727-2278; Tim.Potter@ks.gov

Survey for U.S. 183 bridge in Rush Center to start

A field survey for proposed replacement of a U.S. 183 bridge in Rush Center is set to start around Jan. 25.

The proposed improvement is on U.S.183 over Walnut Creek drainage just north of Cherry Street in Rush Center.

The approximate length of the survey is 2,000 feet, and the survey is based on existing alignment.

The survey, which will gather information for detailed design of the proposed improvement, is estimated to be finished by April 1.

A member of the survey crew first will contact property owners and/or tenants for permission to enter private property. Survey activities will include the use of survey instruments on the ground to determine locations of existing features within the survey corridor.

Jim Nider, P.S., Survey Project Manager, SMH, will be in charge of the survey for the Kansas Department of Transportation.

The red arrow on the map below points to the project location.

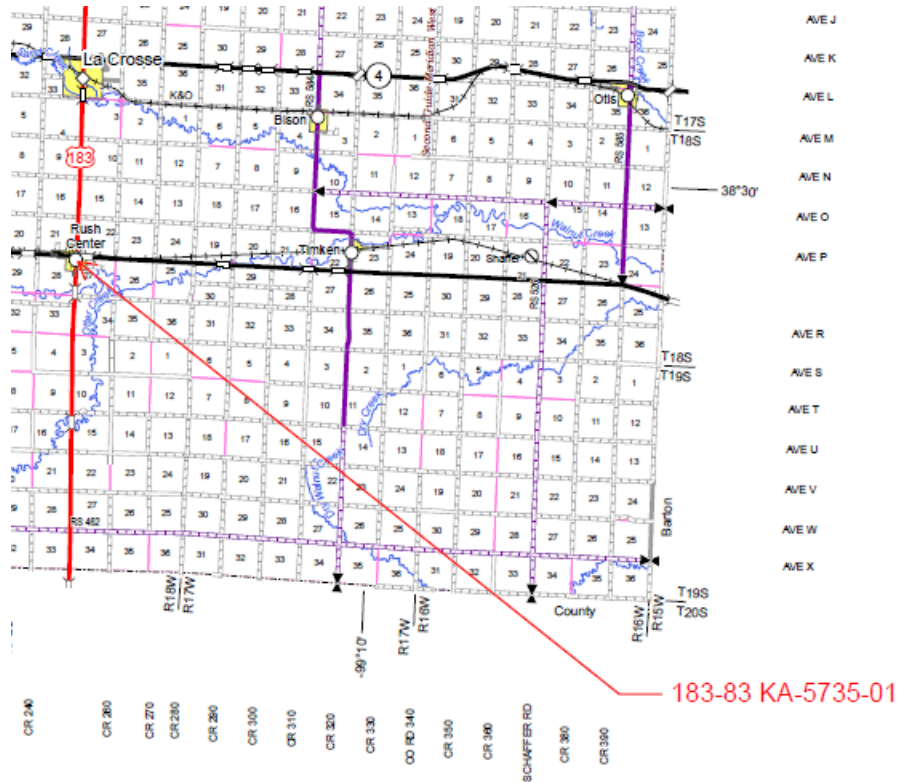

####

This information can be made available in alternative accessible formats upon request.

For information about obtaining an alternative format, contact the KDOT Division of Communications, 700 SW Harrison St., 2nd Fl West, Topeka, KS 66603-3754 or phone 785-296-3585 (Voice)/Hearing Impaired – 711.

Click below to connect to KDOT's Social Networks:

