

South Central District Office
500 N. Hendricks
Hutchinson, KS 67504-0769



phone: 620-663-3361
fax: 620-663-1804
www.ksdot.org

Julie Lorenz, Secretary

Laura Kelly, Governor

IMMEDIATE RELEASE

June 30, 2021

For more information: Tim Potter

620-860-7389; mobile: 620-727-2278; Tim.Potter@ks.gov

K-2 bridge field survey to start in Harper County

A field survey for a proposed bridge replacement on K-2 in Harper County is scheduled to begin around Tuesday, July 6.

The survey will be for bridge replacement over Bluff Creek, about 2.5 miles west of the K-44/K-2 junction in Anthony. The approximate length of the survey is 2,500 feet. The survey will be based on existing alignment.

The field survey – estimated to be completed by Aug. 13 -- will gather information needed for detailed design of the proposed improvement.

A member of the survey crew first will contact property owners and/or tenants for permission to enter private property. Survey activities will include the use of survey instruments on the ground to determine locations of existing features within the survey corridor.

Doug Roeder, P.S., Survey Project Manager, Wilson & Co., will be in charge of this survey for the Kansas Department of Transportation.

The map below shows the survey location, circled in red.

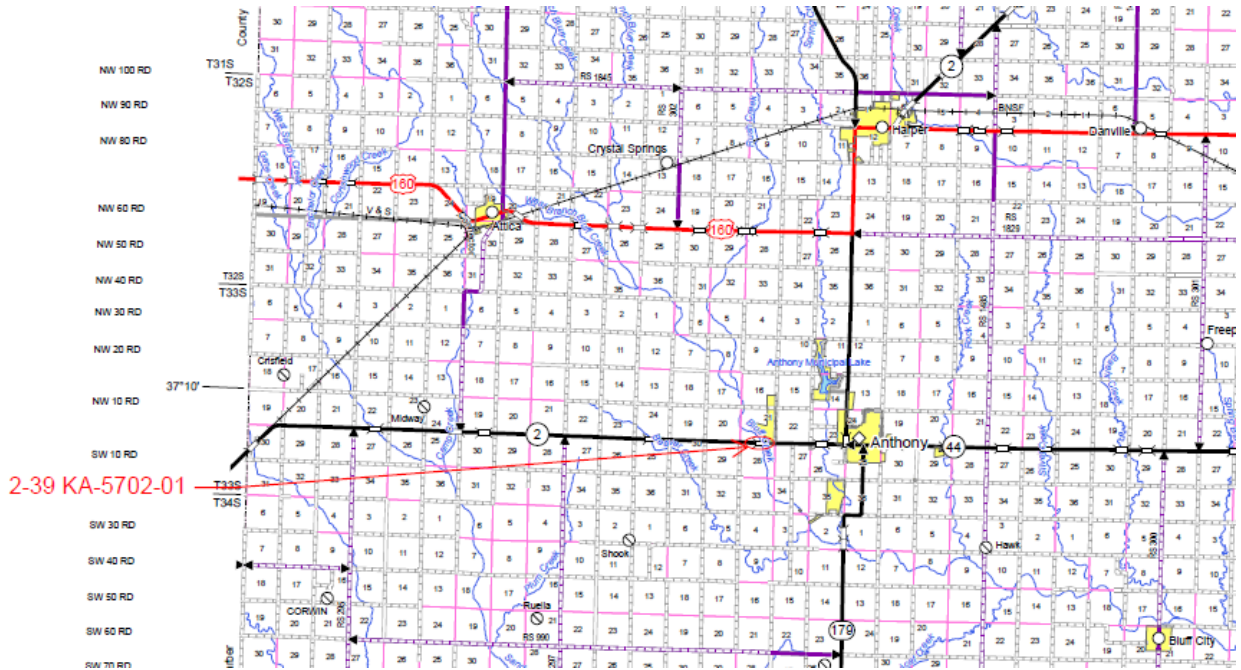

####

This information can be made available in alternative accessible formats upon request.

For information about obtaining an alternative format, contact the KDOT Division of Communications, 700 SW Harrison St., 2nd Fl West, Topeka, KS 66603-3754 or phone 785-296-3585 (Voice)/Hearing Impaired – 711.

Click below to connect to KDOT's Social Networks:

