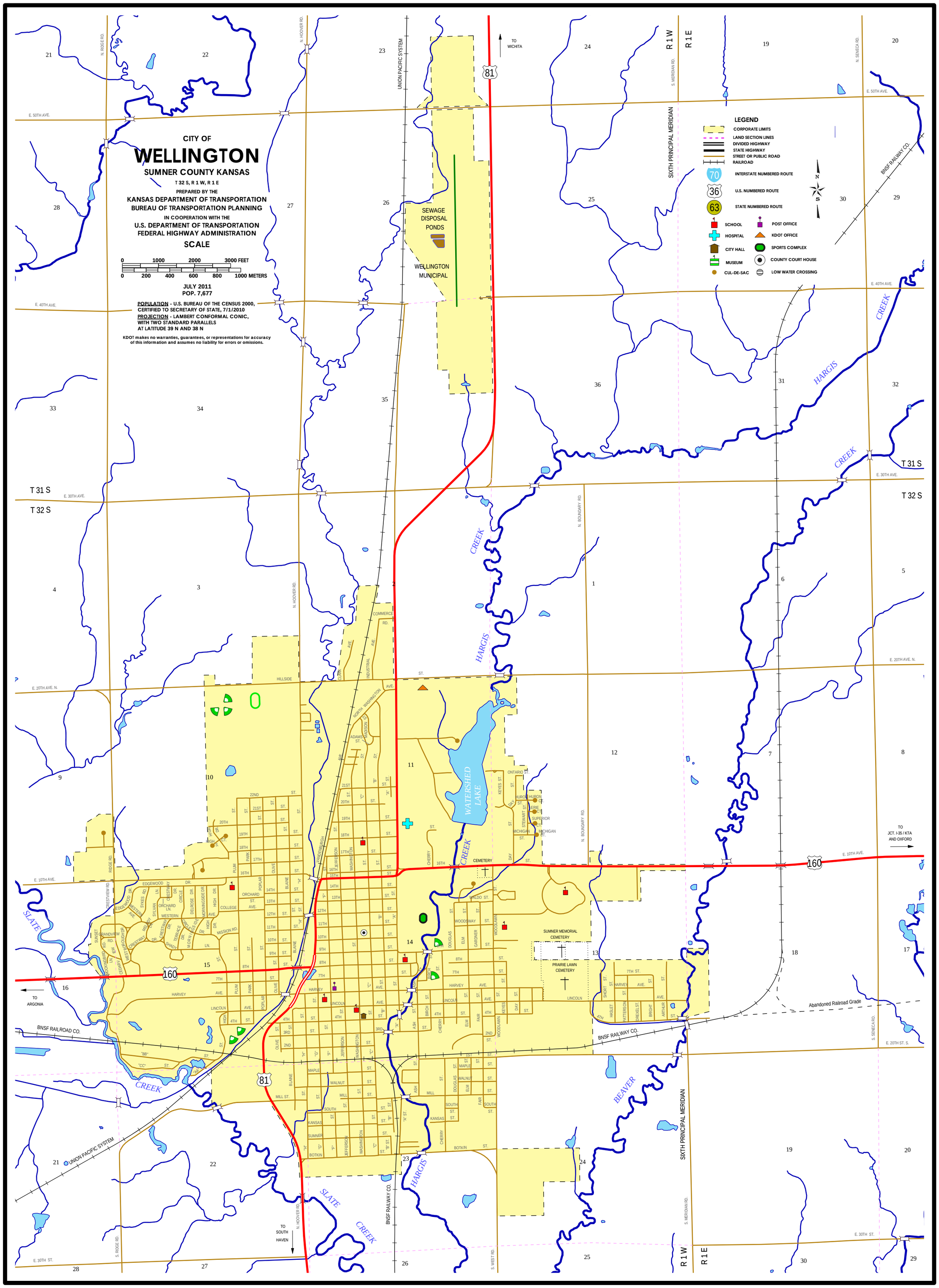
CITY OF
WELLINGTON
SUMNER COUNTY KANSAS
T 32 S, R 1 W, R 1 E
PREPARED BY THE
KANSAS DEPARTMENT OF TRANSPORTATION
BUREAU OF TRANSPORTATION PLANNING
IN COOPERATION WITH THE
U.S. DEPARTMENT OF TRANSPORTATION
FEDERAL HIGHWAY ADMINISTRATION
SCALE
0 1000 2000 3000 FEET
0 200 400 600 800 1000 METERS
JULY 2011
POP. 7,677
POPULATION - U.S. BUREAU OF THE CENSUS 2000, CERTIFIED TO SECRETARY OF STATE, 7/1/2010
PROJECTION - LAMBERT CONFORMAL CONIC, WITH TWO STANDARD PARALLELS AT LATITUDE 39 N AND 38 N
KDOT makes no warranties, guarantees, or representations for accuracy of this information and assumes no liability for errors or omissions.
LEGEND
CORPORATE LIMITS
LAND SECTION LINES
DIVIDED HIGHWAY
STATE HIGHWAY
STREET OR PUBLIC ROAD
RAILROAD
INTERSTATE NUMBERED ROUTE
U.S. NUMBERED ROUTE
STATE NUMBERED ROUTE
SCHOOL
HOSPITAL
CITY HALL
MUSEUM
CUL-DE-SAC
POST OFFICE
KDOT OFFICE
SPORTS COMPLEX
COUNTY COURT HOUSE
LOW WATER CROSSING
SEWAGE DISPOSAL PONDS
WELLINGTON MUNICIPAL
TO WICHITA
TO ARGONIA
TO SOUTH HAVEN
TO JCT. I-35 / KTA AND OXFORD
WATERSHED LAKE
SUMNER MEMORIAL CEMETERY
PRAIRIE LAWN CEMETERY
CEMETERY
Abandoned Railroad Grade
BNSF RAILWAY CO.
BNSF RAILROAD CO.
UNION PACIFIC SYSTEM
SIXTH PRINCIPAL MERIDIAN
R 1 W
R 1 E
T 31 S
T 32 S
HARGIS CREEK
SLATE CREEK
BEAVER CREEK
E. 50TH AVE.
E. 40TH AVE.
E. 30TH AVE.
E. 20TH AVE. N.
E. 10TH AVE.
E. 20TH ST. S.
E. 30TH ST.
N. RIDGE RD.
N. HOOVER RD.
N. BOUNDARY RD.
N. SENECA RD.
S. MERIDIAN RD.
S. RIDGE RD.
S. WEST RD.
S. SENECA RD.
160
81