

# 2000 Kansas Traffic Accident Facts

**Statewide Accident Rates:  
All Accidents, Fatal Accidents, & Injury Accidents  
1970 - 2000**

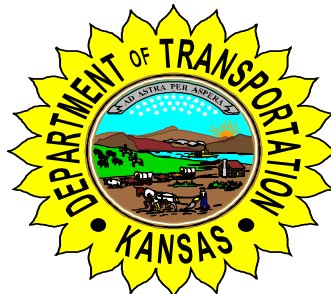

E. Dean Carlson  
Secretary of  
Transportation

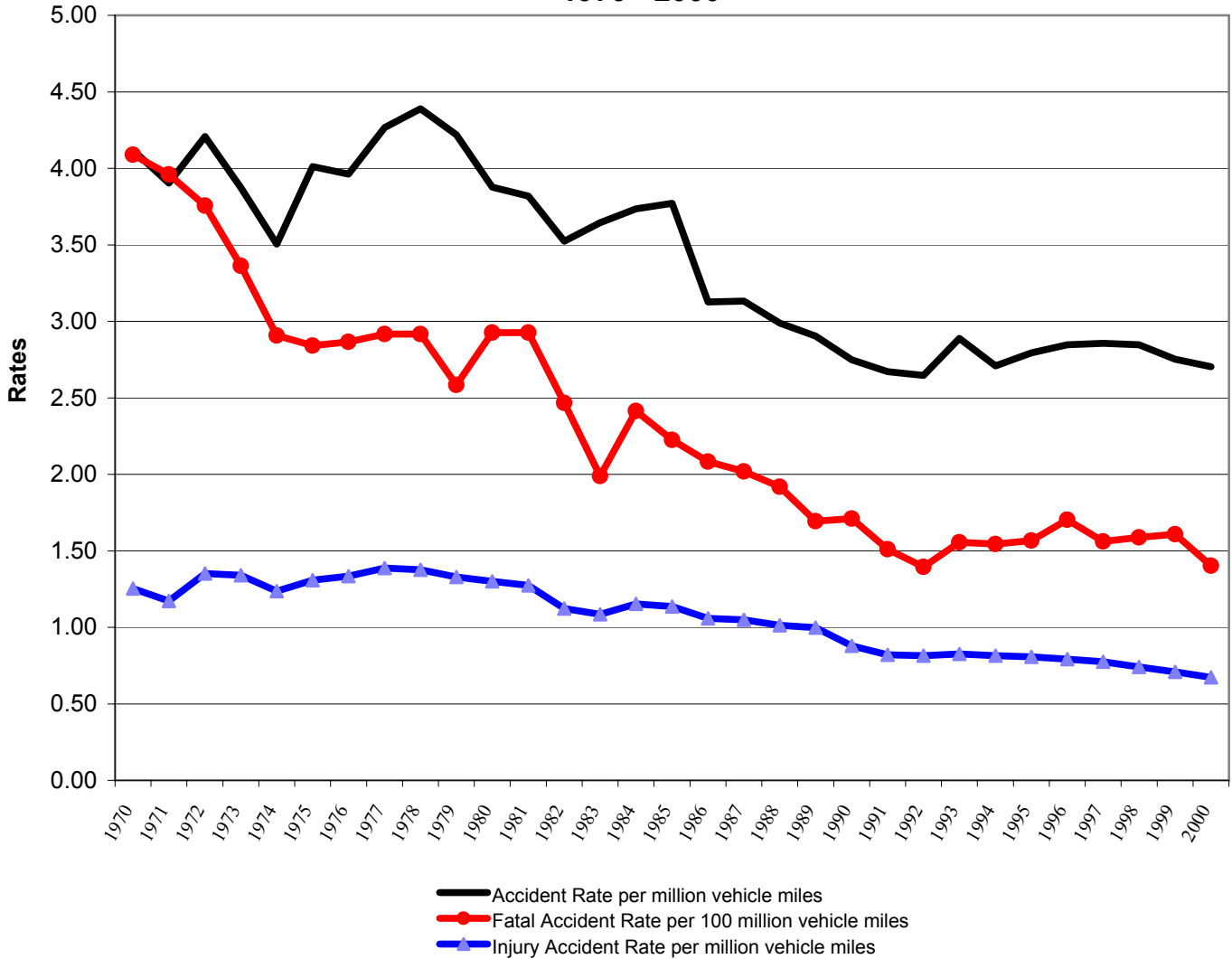

Bill Graves  
Governor

SUMMARY OF MOTOR VEHICLE TRAFFIC ACCIDENTS  
AND ANNUAL VEHICLE MILES

| Year | Annual Vehicle Miles (1000s) | Total Accidents | Rate per million vehicle miles | Fatal Accidents | Accident Rate per 100 million vehicle | Injury Accidents | Accident Rate per million vehicle | PDO Accidents | No. of Fatalities | Rate per 100 million vehicle miles | No. of Injuries | Rate per million vehicle miles |
|------|------------------------------|-----------------|--------------------------------|-----------------|---------------------------------------|------------------|-----------------------------------|---------------|-------------------|------------------------------------|-----------------|--------------------------------|
| 1947 | 6,313,793                    | 9,155           | 1.45                           | 361             | 5.73                                  |                  |                                   |               | 411               | 6.51                               |                 | 0.00                           |
| 1948 | 6,726,829                    | 11,032          | 1.64                           | 409             | 6.09                                  |                  |                                   |               | 489               | 7.27                               |                 | 0.00                           |
| 1949 | 7,100,565                    | 12,568          | 1.77                           | 416             | 5.85                                  |                  |                                   |               | 497               | 7.00                               |                 | 0.00                           |
| 1950 | 7,601,149                    | 13,226          | 1.74                           | 436             | 5.75                                  |                  |                                   |               | 534               | 7.03                               |                 | 0.00                           |
| 1951 | 8,183,333                    | 18,167          | 2.22                           | 510             | 6.24                                  |                  |                                   |               | 611               | 7.47                               |                 | 0.00                           |
| 1952 | 8,654,783                    | 19,906          | 2.30                           | 479             | 5.54                                  |                  |                                   |               | 568               | 6.56                               |                 | 0.00                           |
| 1953 | 8,958,298                    | 21,052          | 2.35                           | 476             | 5.30                                  |                  |                                   |               | 579               | 6.46                               |                 | 0.00                           |
| 1954 | 9,268,860                    | 21,133          | 2.28                           | 530             | 5.72                                  |                  |                                   |               | 611               | 6.59                               |                 | 0.00                           |
| 1955 | 9,557,143                    | 24,084          | 2.52                           | 477             | 5.00                                  |                  |                                   |               | 592               | 6.19                               |                 | 0.00                           |
| 1956 | 9,820,463                    | 25,435          | 2.59                           | 566             | 5.76                                  |                  |                                   |               | 683               | 6.95                               |                 | 0.00                           |
| 1957 | 10,030,682                   | 26,481          | 2.64                           | 472             | 4.71                                  |                  |                                   |               | 585               | 5.83                               |                 | 0.00                           |
| 1958 | 10,222,222                   | 45,080          | 4.41                           | 438             | 4.29                                  |                  |                                   |               | 554               | 5.42                               |                 | 0.00                           |
| 1959 | 10,446,380                   | 46,173          | 4.42                           | 457             | 4.38                                  |                  |                                   |               | 567               | 5.43                               |                 | 0.00                           |
| 1960 | 10,488,043                   | 38,596          | 3.68                           | 413             | 3.94                                  |                  |                                   |               | 512               | 4.88                               |                 | 0.00                           |
| 1961 | -                            | -               | -                              | 441             | 4.08                                  |                  |                                   |               | 548               | -                                  |                 | -                              |
| 1962 | 10,982,639                   | 31,630          | 2.88                           | 484             | 4.40                                  |                  |                                   |               | 596               | 5.43                               |                 | 0.00                           |
| 1963 | 11,317,450                   | 33,726          | 2.98                           | 488             | 4.32                                  |                  |                                   |               | 609               | 5.38                               |                 | 0.00                           |
| 1964 | 11,492,331                   | 37,465          | 3.26                           | 530             | 4.61                                  |                  |                                   |               | 669               | 5.82                               |                 | 0.00                           |
| 1965 | 11,683,333                   | 38,555          | 3.30                           | 531             | 4.54                                  |                  |                                   |               | 666               | 5.70                               |                 | 0.00                           |
| 1966 | 11,892,330                   | 41,861          | 3.52                           | 556             | 4.67                                  |                  |                                   |               | 733               | 6.16                               |                 | 0.00                           |
| 1967 | 12,164,213                   | 47,927          | 3.94                           | 541             | 4.45                                  |                  |                                   |               | 664               | 5.46                               |                 | 0.00                           |
| 1968 | 12,578,000                   | 51,785          | 4.12                           | 534             | 4.25                                  | 18,690           | 1.49                              | 32,561        | 649               | 5.16                               | 30,073          | 2.39                           |
| 1969 | 13,177,000                   | 55,599          | 4.22                           | 619             | 4.70                                  | 16,706           | 1.27                              | 38,274        | 780               | 5.92                               | 27,091          | 2.06                           |
| 1970 | 13,376,000                   | 55,100          | 4.12                           | 547             | 4.09                                  | 16,768           | 1.25                              | 37,785        | 657               | 4.91                               | 26,981          | 2.02                           |
| 1971 | 13,861,000                   | 54,114          | 3.90                           | 549             | 3.96                                  | 16,246           | 1.17                              | 37,319        | 678               | 4.89                               | 25,837          | 1.86                           |
| 1972 | 14,696,000                   | 61,830          | 4.21                           | 552             | 3.76                                  | 19,877           | 1.35                              | 41,401        | 666               | 4.53                               | 31,391          | 2.14                           |
| 1973 | 15,402,000                   | 59,644          | 3.87                           | 518             | 3.36                                  | 20,654           | 1.34                              | 38,472        | 623               | 4.04                               | 31,528          | 2.05                           |

SUMMARY OF MOTOR VEHICLE TRAFFIC ACCIDENTS  
AND ANNUAL VEHICLE MILES

| Year | Annual Vehicle Miles (1000s) | Total Accidents | Rate per million vehicle miles | Fatal Accidents | Accident Rate per 100 million vehicle | Injury Accidents | Accident Rate per million vehicle | PDO Accidents | No. of Fatalities | Rate per 100 million vehicle miles | No. of Injuries | Rate per million vehicle miles |
|------|------------------------------|-----------------|--------------------------------|-----------------|---------------------------------------|------------------|-----------------------------------|---------------|-------------------|------------------------------------|-----------------|--------------------------------|
| 1974 | 15,203,000                   | 53,285          | 3.50                           | 442             | 2.91                                  | 18,808           | 1.24                              | 34,035        | 519               | 3.41                               | 28,500          | 1.87                           |
| 1975 | 15,485,000                   | 62,102          | 4.01                           | 440             | 2.84                                  | 20,242           | 1.31                              | 41,420        | 517               | 3.34                               | 30,739          | 1.99                           |
| 1976 | 16,501,000                   | 65,385          | 3.96                           | 473             | 2.87                                  | 22,011           | 1.33                              | 42,901        | 563               | 3.41                               | 33,498          | 2.03                           |
| 1977 | 16,906,000                   | 72,127          | 4.27                           | 493             | 2.92                                  | 23,454           | 1.39                              | 48,180        | 562               | 3.32                               | 35,425          | 2.10                           |
| 1978 | 17,072,623                   | 74,923          | 4.39                           | 498             | 2.92                                  | 23,510           | 1.38                              | 50,915        | 572               | 3.35                               | 35,361          | 2.07                           |
| 1979 | 17,452,219                   | 73,630          | 4.22                           | 451             | 2.58                                  | 23,196           | 1.33                              | 49,983        | 520               | 2.98                               | 34,773          | 1.99                           |
| 1980 | 17,290,593                   | 67,052          | 3.88                           | 506             | 2.93                                  | 22,489           | 1.30                              | 44,057        | 595               | 3.44                               | 33,563          | 1.94                           |
| 1981 | 17,425,333                   | 66,536          | 3.82                           | 510             | 2.93                                  | 22,196           | 1.27                              | 43,830        | 578               | 3.32                               | 33,624          | 1.93                           |
| 1982 | 17,668,740                   | 62,264          | 3.52                           | 436             | 2.47                                  | 19,842           | 1.12                              | 41,986        | 498               | 2.82                               | 29,899          | 1.69                           |
| 1983 | 18,154,566                   | 66,173          | 3.64                           | 361             | 1.99                                  | 19,691           | 1.08                              | 46,121        | 411               | 2.26                               | 29,321          | 1.62                           |
| 1984 | 18,717,574                   | 69,902          | 3.73                           | 452             | 2.41                                  | 21,597           | 1.15                              | 47,853        | 510               | 2.72                               | 32,310          | 1.73                           |
| 1985 | 19,277,213                   | 72,683          | 3.77                           | 429             | 2.23                                  | 21,907           | 1.14                              | 50,347        | 486               | 2.52                               | 33,225          | 1.72                           |
| 1986 | 19,822,200                   | 61,984          | 3.13                           | 413             | 2.08                                  | 20,975           | 1.06                              | 40,596        | 500               | 2.52                               | 32,150          | 1.62                           |
| 1987 | 20,563,754                   | 64,431          | 3.13                           | 415             | 2.02                                  | 21,582           | 1.05                              | 42,434        | 491               | 2.39                               | 32,189          | 1.57                           |
| 1988 | 21,161,597                   | 63,256          | 2.99                           | 406             | 1.92                                  | 21,461           | 1.01                              | 41,389        | 483               | 2.28                               | 32,066          | 1.52                           |
| 1989 | 21,913,309                   | 63,642          | 2.90                           | 371             | 1.69                                  | 21,885           | 1.00                              | 41,386        | 428               | 1.95                               | 32,814          | 1.50                           |
| 1990 | 22,850,344                   | 62,825          | 2.75                           | 391             | 1.71                                  | 20,069           | 0.88                              | 42,365        | 444               | 1.94                               | 30,254          | 1.32                           |
| 1991 | 23,187,043                   | 61,920          | 2.67                           | 350             | 1.51                                  | 19,037           | 0.82                              | 42,533        | 409               | 1.76                               | 28,667          | 1.24                           |
| 1992 | 24,163,413                   | 63,964          | 2.65                           | 337             | 1.39                                  | 19,675           | 0.81                              | 43,952        | 387               | 1.60                               | 30,060          | 1.24                           |
| 1993 | 24,114,099                   | 69,641          | 2.89                           | 375             | 1.56                                  | 19,940           | 0.83                              | 49,326        | 428               | 1.77                               | 30,142          | 1.25                           |
| 1994 | 24,678,943                   | 66,835          | 2.71                           | 381             | 1.54                                  | 20,093           | 0.81                              | 46,361        | 442               | 1.79                               | 30,512          | 1.24                           |
| 1995 | 25,151,190                   | 70,263          | 2.79                           | 394             | 1.57                                  | 20,315           | 0.81                              | 49,554        | 442               | 1.76                               | 30,550          | 1.21                           |
| 1996 | 25,942,335                   | 73,872          | 2.85                           | 442             | 1.70                                  | 20,553           | 0.79                              | 52,877        | 490               | 1.89                               | 31,342          | 1.21                           |
| 1997 | 26,828,201                   | 76,642          | 2.86                           | 419             | 1.56                                  | 20,768           | 0.77                              | 55,455        | 481               | 1.79                               | 31,695          | 1.18                           |
| 1998 | 27,783,304                   | 79,112          | 2.85                           | 441             | 1.59                                  | 20,582           | 0.74                              | 58,089        | 493               | 1.77                               | 31,206          | 1.12                           |
| 1999 | 28,422,984                   | 78,240          | 2.75                           | 457             | 1.61                                  | 20,154           | 0.71                              | 57,629        | 540               | 1.90                               | 30,528          | 1.07                           |
| 2000 | 28,892,024                   | 78,128          | 2.70                           | 405             | 1.40                                  | 19,469           | 0.67                              | 58,254        | 461               | 1.60                               | 29,072          | 1.01                           |