

ACCIDENTS BY TYPE

First Harmful Event

Collision with...	Accidents	% of All	Deaths	Injuries
Other Motor Vehicle*	40,953	55.3%	236	15,447
Fixed Object	11,290	15.2%	103	4,025
Animal	10,777	14.5%	4	453
Parked Motor Vehicle	5,566	7.5%	1	404
Non-Collision: Overturned	2,883	3.9%	78	2,269
Non-Collision: Other	1,132	1.5%	7	270
Other Object	587	0.8%	0	86
Pedestrian	436	0.6%	21	433
Pedalcycle	374	0.5%	3	362
Railway Train	67	0.1%	7	24
Unknown	36	0.0%	0	3
Other	1	0.0%	0	0
Total	74,102	100	460	23,776

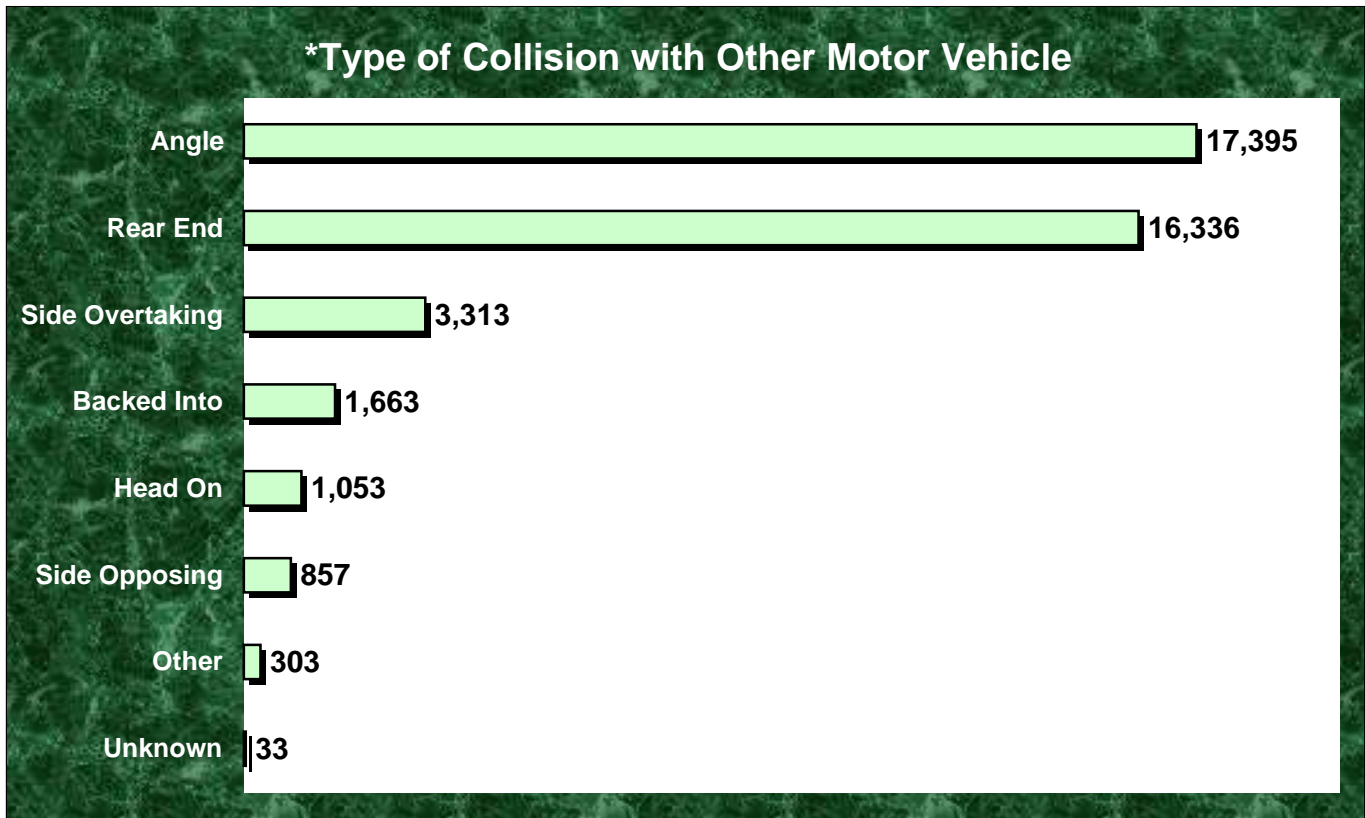

Note: In 2004, 73.7% of accident fatalities involved a collision with another vehicle (51.3%) or fixed object (22.4%).