

ALCOHOL-RELATED ACCIDENTS*

| Type | Total | Alcohol-Related | % of All |
|------------------|---------|-----------------|----------|
| Accidents | | | |
| All | 65,460 | 3,210 | 4.9% |
| Fatal | 427 | 99 | 23.2% |
| Injury | 15,792 | 1,447 | 9.2% |
| PDO | 49,241 | 1,664 | 3.4% |
| People | | | |
| All | 154,726 | 6,097 | 3.9% |
| Deaths | 468 | 108 | 23.1% |
| Injuries | 22,320 | 2,058 | 9.2% |
| Unharmmed | 131,938 | 3,931 | 3.0% |

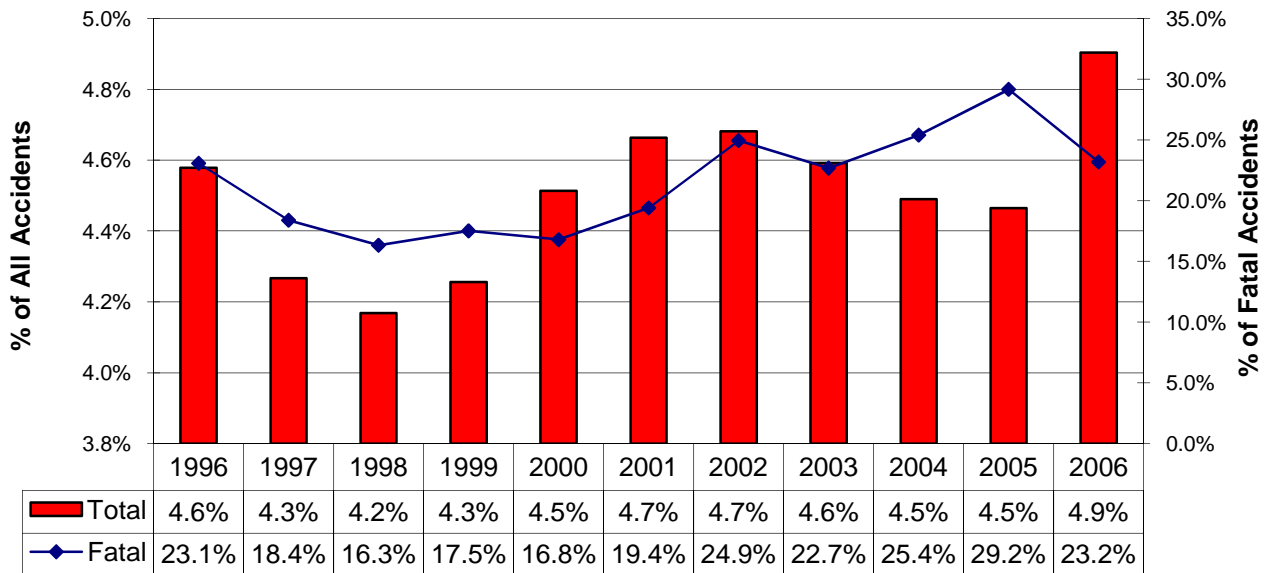

**Alcohol-Related Accident History
1996-2006**



* The alcohol-related accident definition was modified in 2002 and is reflected in all of the data above. See the Definitions pages.

ALCOHOL-RELATED ACCIDENTS*

By Driver Age



| Alcohol-Impaired Driver Ages | Accidents | | | | People | |
|------------------------------|-----------|-------|--------|-------|--------|---------|
| | Total | Fatal | Injury | PDO** | Deaths | Injured |
| Unknown | 82 | 0 | 13 | 69 | 0 | 14 |
| 1-14 | 2 | 0 | 2 | 0 | 0 | 3 |
| 15-19 | 443 | 12 | 215 | 216 | 12 | 346 |
| 1-20 | 614 | 15 | 295 | 304 | 15 | 456 |
| 20-24 | 785 | 26 | 364 | 395 | 30 | 516 |
| 25-29 | 483 | 17 | 215 | 251 | 17 | 314 |
| 30-34 | 297 | 10 | 122 | 165 | 11 | 173 |
| 35-39 | 278 | 9 | 110 | 159 | 9 | 149 |
| 40-44 | 285 | 9 | 140 | 136 | 11 | 188 |
| 45-49 | 247 | 4 | 122 | 121 | 6 | 171 |
| 50-54 | 157 | 3 | 64 | 90 | 3 | 82 |
| 55-59 | 83 | 3 | 44 | 36 | 3 | 60 |
| 60-64 | 39 | 3 | 25 | 11 | 3 | 27 |
| 65-69 | 22 | 3 | 3 | 16 | 3 | 5 |
| 70-74 | 18 | 1 | 10 | 7 | 1 | 20 |
| 75+ | 14 | 0 | 8 | 6 | 0 | 12 |

Alcohol-Impaired Drivers By Age Group

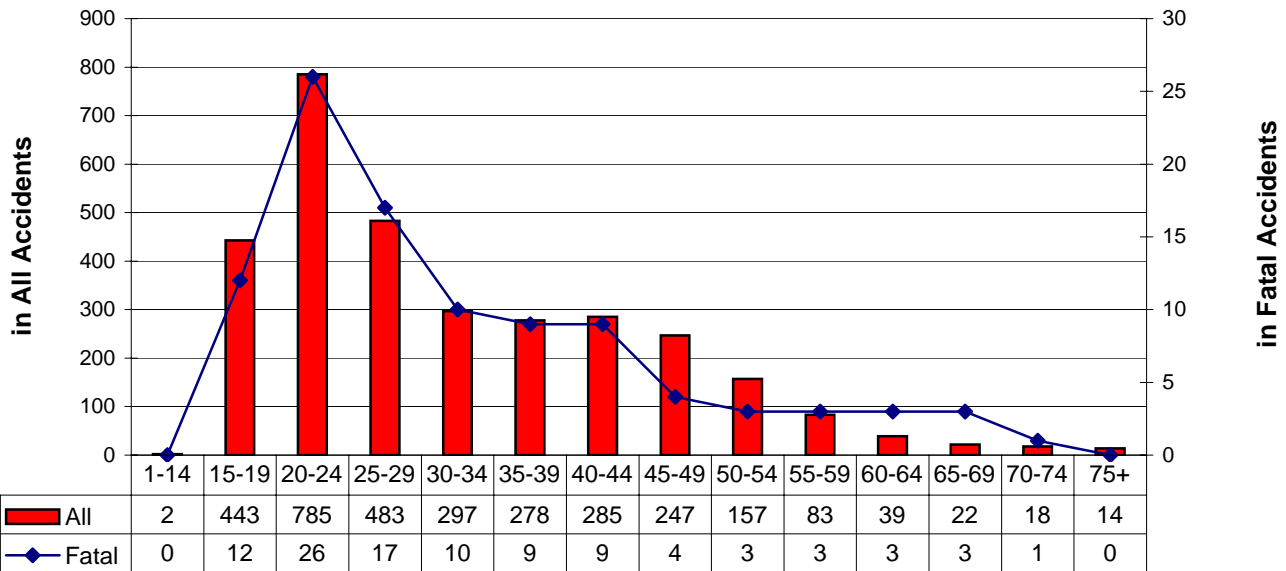

Note: More than one driver per age group can be involved in the same accident.

* The alcohol-related accident definition was modified in 2002 and is reflected in the data above.
See the Definitions pages.

** PDO - Property Damage Only

ALCOHOL-RELATED ACCIDENTS***Involving Alcohol-Impaired Male Drivers**

| Year | Accidents | | | | People | |
|-----------------------|---------------|------------|---------------|---------------|------------|---------------|
| | Total | Fatal | Injury | PDO** | Deaths | Injuries |
| 1996 | 2,706 | 81 | 1,371 | 1,254 | 94 | 2,137 |
| 1997 | 2,650 | 65 | 1,336 | 1,249 | 78 | 2,067 |
| 1998 | 2,674 | 63 | 1,286 | 1,325 | 69 | 2,005 |
| 1999 | 2,710 | 66 | 1,307 | 1,337 | 79 | 2,031 |
| 2000 | 2,845 | 62 | 1,363 | 1,420 | 74 | 2,065 |
| 2001 | 3,007 | 70 | 1,467 | 1,470 | 85 | 2,124 |
| 2002 | 2,912 | 96 | 1,319 | 1,497 | 114 | 1,946 |
| 2003 | 2,691 | 78 | 1,214 | 1,399 | 86 | 1,843 |
| 2004 | 2,608 | 82 | 1,134 | 1,392 | 96 | 1,604 |
| 2005 | 2,442 | 95 | 1,111 | 1,236 | 101 | 1,602 |
| 2006 | 2,512 | 84 | 1,146 | 1,282 | 92 | 1,647 |
| 11-Year Total: | 29,757 | 842 | 14,054 | 14,861 | 968 | 21,071 |

Involving Alcohol-Impaired Female Drivers

| Year | Accidents | | | | People | |
|-----------------------|--------------|------------|--------------|--------------|------------|--------------|
| | Total | Fatal | Injury | PDO** | Deaths | Injuries |
| 1996 | 648 | 21 | 347 | 280 | 23 | 552 |
| 1997 | 605 | 12 | 314 | 279 | 12 | 497 |
| 1998 | 608 | 10 | 312 | 286 | 16 | 483 |
| 1999 | 629 | 14 | 313 | 302 | 15 | 478 |
| 2000 | 657 | 6 | 317 | 334 | 6 | 488 |
| 2001 | 650 | 15 | 313 | 322 | 16 | 452 |
| 2002 | 735 | 16 | 326 | 393 | 16 | 488 |
| 2003 | 726 | 17 | 310 | 399 | 19 | 459 |
| 2004 | 721 | 17 | 299 | 405 | 21 | 430 |
| 2005 | 610 | 17 | 249 | 344 | 19 | 354 |
| 2006 | 656 | 16 | 296 | 344 | 17 | 409 |
| 11-Year Total: | 7,245 | 161 | 3,396 | 3,688 | 180 | 5,090 |

* The alcohol-related accident definition was modified in 2002 and is reflected in the data above. See the Definitions pages.

** PDO - Property Damage Only

Note: There are instances where a female and a male driver were involved in the same accident causing multiple counting in the data above. In addition, drivers whose gender was unknown are excluded.

ALCOHOL-RELATED ACCIDENTS*

1996-2006 Summary

| Year | Accidents | | | | People | |
|-----------------------|---------------|------------|---------------|---------------|--------------|---------------|
| | Total | Fatal | Injury | PDO** | Deaths | Injuries |
| 1996 | 3,382 | 102 | 1,719 | 1,561 | 117 | 2,688 |
| 1997 | 3,270 | 77 | 1,649 | 1,544 | 90 | 2,551 |
| 1998 | 3,298 | 72 | 1,593 | 1,633 | 84 | 2,469 |
| 1999 | 3,349 | 80 | 1,611 | 1,658 | 94 | 2,483 |
| 2000 | 3,531 | 68 | 1,673 | 1,790 | 80 | 2,533 |
| 2001 | 3,678 | 84 | 1,773 | 1,821 | 100 | 2,562 |
| 2002 | 3,666 | 111 | 1,635 | 1,920 | 129 | 2,419 |
| 2003 | 3,445 | 95 | 1,519 | 1,831 | 105 | 2,285 |
| 2004 | 3,328 | 99 | 1,422 | 1,807 | 117 | 2,014 |
| 2005 | 3,069 | 112 | 1,361 | 1,596 | 119 | 1,959 |
| 2006 | 3,210 | 99 | 1,447 | 1,664 | 108 | 2,058 |
| 11-Year Total: | 37,226 | 999 | 17,402 | 18,825 | 1,143 | 26,021 |

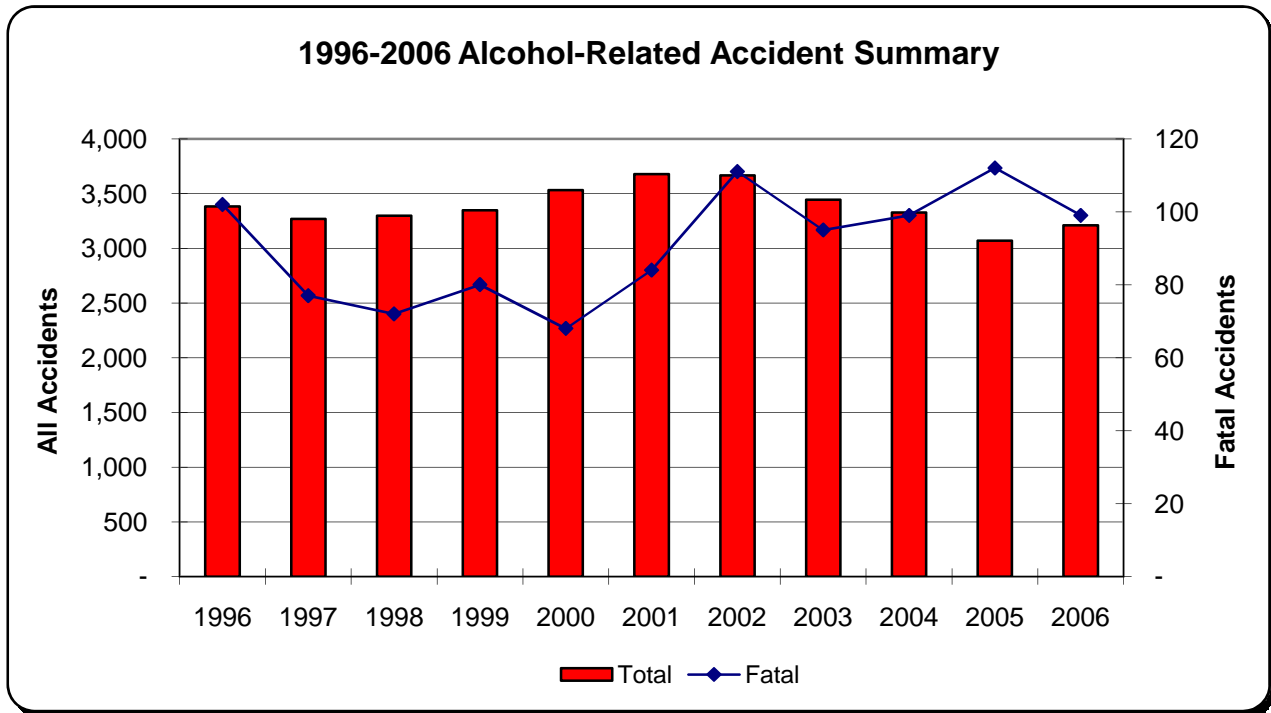

* The alcohol-related accident definition was modified in 2002 and is reflected in all of the data
See the Definitions pages.

** PDO - Property Damage Only

Driver Age Summary Ages 14-30

| Driver Age | All Accidents Per Driver Age | | | | | People | | ALCOHOL-RELATED | | |
|------------|------------------------------|-----------|-------|--------|-------|--------|----------|------------------|-----------|------------|
| | Total | % of All* | Fatal | Injury | PDO** | Deaths | Injuries | Impaired Drivers | Accidents | % of Total |
| 14 | 203 | 0.31% | 2 | 65 | 136 | 2 | 112 | 2 | 2 | 1.0% |
| 15 | 1,022 | 1.56% | 6 | 288 | 728 | 6 | 447 | 15 | 15 | 1.5% |
| 16 | 3,820 | 5.84% | 16 | 1,072 | 2,732 | 18 | 1,637 | 44 | 44 | 1.2% |
| 17 | 3,904 | 5.96% | 10 | 1,082 | 2,812 | 11 | 1,633 | 70 | 70 | 1.8% |
| 18 | 4,048 | 6.18% | 18 | 1,125 | 2,905 | 18 | 1,617 | 122 | 122 | 3.0% |
| 19 | 3,677 | 5.62% | 14 | 1,011 | 2,652 | 17 | 1,521 | 192 | 192 | 5.2% |
| 20 | 3,247 | 4.96% | 16 | 922 | 2,309 | 17 | 1,391 | 169 | 169 | 5.2% |
| 21 | 3,176 | 4.85% | 26 | 868 | 2,282 | 29 | 1,202 | 194 | 194 | 6.1% |
| 22 | 2,862 | 4.37% | 16 | 805 | 2,041 | 21 | 1,181 | 155 | 155 | 5.4% |
| 23 | 2,758 | 4.21% | 10 | 722 | 2,026 | 12 | 1,062 | 141 | 141 | 5.1% |
| 24 | 2,518 | 3.85% | 13 | 650 | 1,855 | 14 | 932 | 130 | 130 | 5.2% |
| 25 | 2,443 | 3.73% | 15 | 655 | 1,773 | 16 | 981 | 124 | 124 | 5.1% |
| 26 | 2,288 | 3.50% | 16 | 624 | 1,648 | 16 | 955 | 113 | 114 | 5.0% |
| 27 | 2,054 | 3.14% | 14 | 528 | 1,512 | 14 | 754 | 91 | 91 | 4.4% |
| 28 | 1,908 | 2.91% | 13 | 463 | 1,432 | 18 | 690 | 75 | 74 | 3.9% |
| 29 | 1,893 | 2.89% | 11 | 511 | 1,371 | 12 | 744 | 83 | 83 | 4.4% |
| 30 | 1,708 | 2.61% | 11 | 469 | 1,228 | 11 | 682 | 64 | 64 | 3.7% |

Percentage of Alcohol-Related Accidents to All Accidents by Driver Age

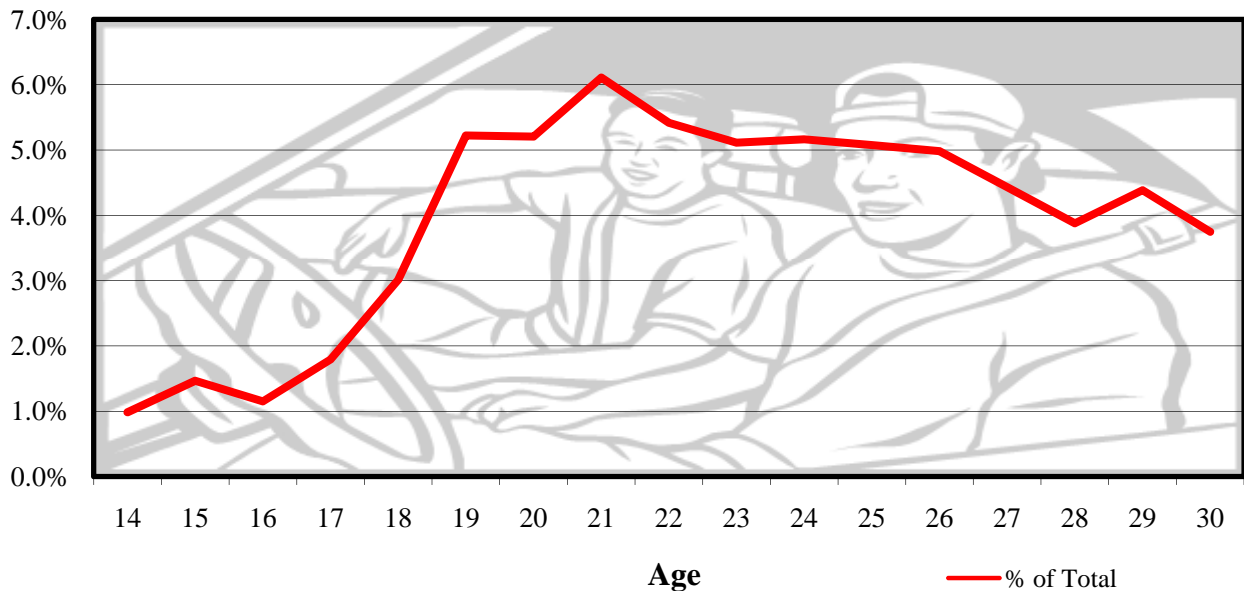

* % of All - Divides all accidents per age by all accidents for Kansas in 2006.

**PDO - Property Damage Only