

PLEASE NOTE HIGHLIGHTED REVISION BELOW

IMMEDIATE RELEASE

July 7, 2023

For more information:

Delaney Tholen

785-817-9365

delaney.tholen@ks.gov

Construction work on K-10 over Kill Creek underway in Johnson County

Kansas Department of Transportation project work has begun to replace the eastbound K-10 bridge deck over Kill Creek in Johnson County.

The project will include bridge deck and approach slab replacement, bearing resetting and girder painting.

Construction has started on the westbound K-10 roadway to carry single lane traffic head-to-head during the project. Once this is complete, eastbound K-10 traffic will be shifted to travel on the westbound K-10 roadway and construction on the eastbound K-10 over Kill Creek bridge will begin.

Project work will require one lane of the Lexington Avenue to eastbound K-10 entrance ramp to be closed for the duration of the project and daily lane closures will be scheduled in the project work zone. Work will take place Monday through Friday and Saturday, as needed. Traffic will be controlled using lane closures, portable message signs, arrow boards, signage and traffic cones.

Clarkson Construction Company, of Kansas City, Mo., is the contractor for the \$3.8 million project, which is expected to be completed in **November**.

KDOT urges all motorists to be alert and obey the warning signs when approaching and driving through a highway work zone. To stay aware of all road construction projects across Kansas go to www.kandrive.org or call 5-1-1. Drive safely and always wear your seat belt.

Map below shows work zone marked in blue and red.

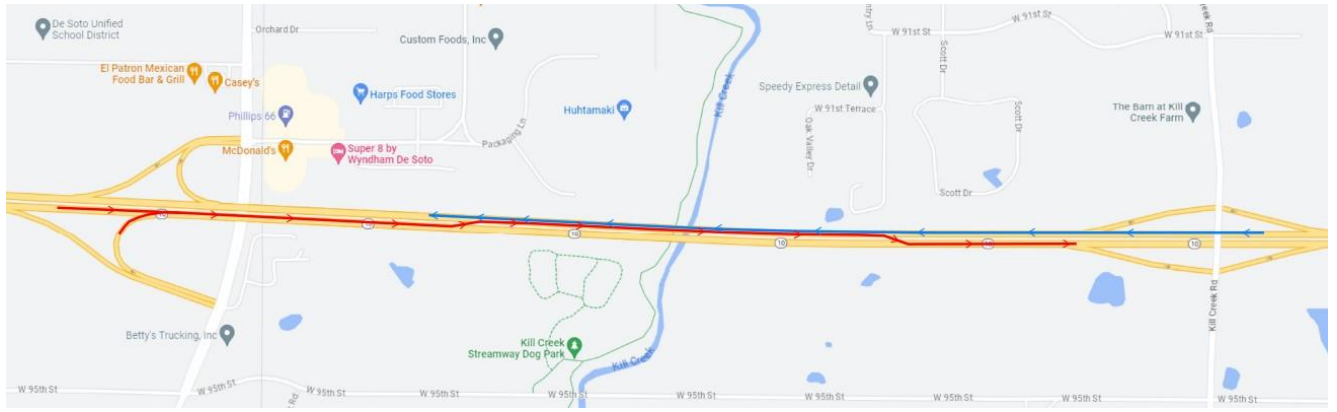

###

This information can be made available in alternative accessible formats upon request. For information about obtaining an alternative format, contact the KDOT Division of Communications, 700 SW Harrison St., 2nd Fl. West, Topeka, KS 66603-3745 or phone 785-296-3585 (Voice) / 7-1-1 (Hearing Impaired).

Click below to connect to KDOT's Social Networks:

